FEATURED COMPANY

NOVEMBER 2026

SUPER PATCH

The Story Behind the Company

An Interactive Digital Video Magazine



Explore the story. Meet the people. Discover the range.

The VMMA Digital Video Magazine System

Published by Vision Media Marketing Alliance (VMMA).
Independent publication. Company names and trademarks belong to their respective owners.

A personal reason to keep searching

Behind Super Patch is founder and CEO Jay Dhaliwal. The company's published playbook traces his motivation to his mother's diagnosis with multiple sclerosis when he was a teenager.



That experience led him to explore the relationship between the nervous system and the body. Super Patch describes years of research behind its patterned, wearable patches.

His family's experience explains the motivation behind the company. It does not establish that its products treat MS or any other disease.

Company notice: These products are not intended to diagnose, treat, cure or prevent any disease. Product statements have not been reviewed by the FDA.

The company in motion

A short introduction brings the brand into focus before we explore the people and products behind it.

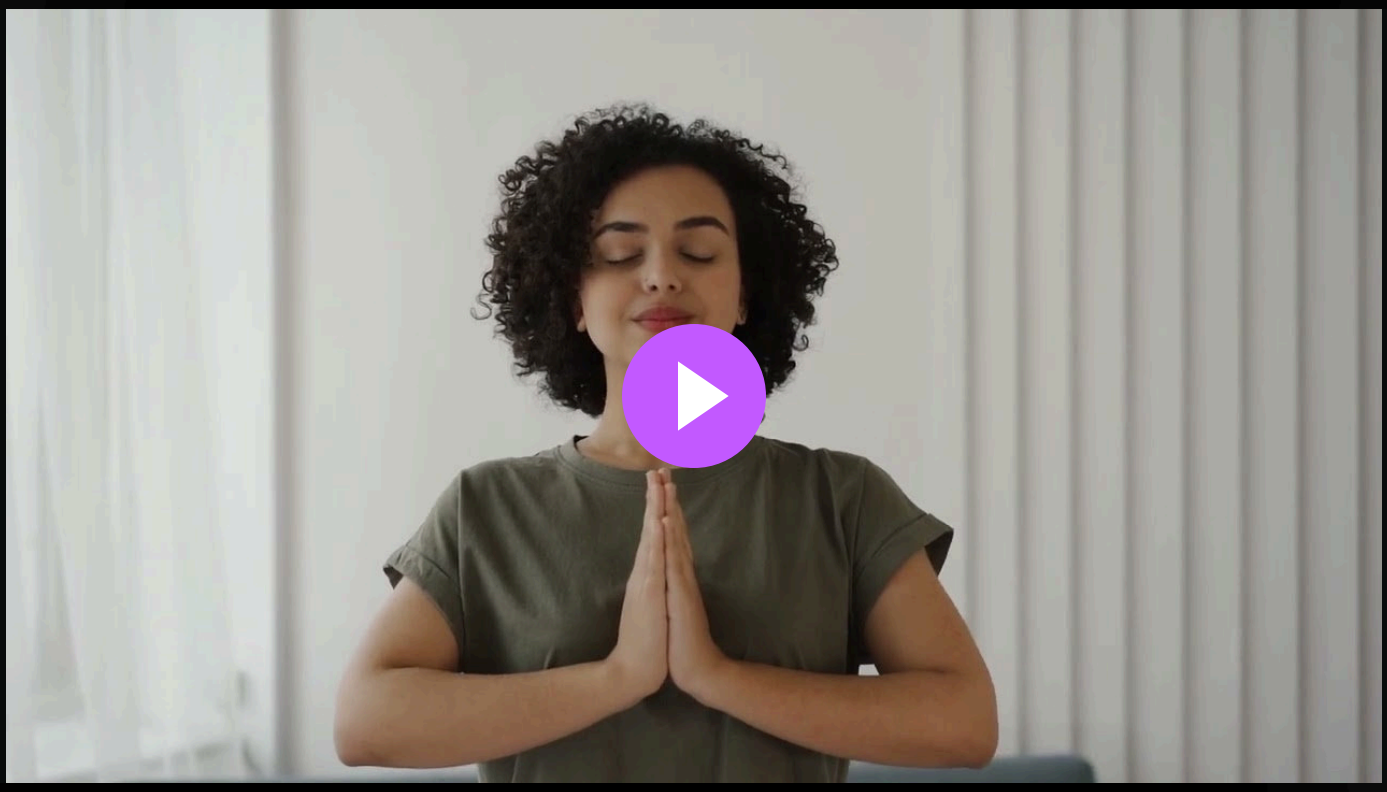

Super Patch Company - Wellness Patches

Official website video source. Full source linked; a 2-3 minute overview cut still needs runtime and content review.

Company notice: These products are not intended to diagnose, treat, cure or prevent any disease. Product statements have not been reviewed by the FDA.

Meet members of the advisory team

Super Patch lists clinicians and performance specialists on its scientific and performance advisory team. Here are four of the people introduced on the company website.



Dr. Eric Serrano
Integrative and functional medicine



Dr. Jeffrey Gudin
Anesthesiology and pain medicine



Dr. Anna Toker
Colorectal surgery and gut-health education



Dr. Charles Argoff
Neurology and pain medicine

Roles and descriptions follow company biographies. Advisory participation alone does not establish product effectiveness.

Small patterns. A different approach.

Super Patch calls its approach Vibrotactile Technology, or VTT. The company describes contoured surface patterns that interact with the skin's sensory response.



The product is a wearable adhesive patch. The company markets the patches as drug-free and describes different patterns for different wellness interests.

For a closer look, the official video library includes technology explanations and product-specific presentations.

Company notice: These products are not intended to diagnose, treat, cure or prevent any disease. Product statements have not been reviewed by the FDA.

Start with what interests you

The website organizes its range around everyday interests. Freedom appears in its aches-and-pains category, Liberty in balance and mobility, and Victory in athletic performance.



Freedom / aches & pains



Liberty / balance & mobility



Victory / athletic performance

Company notice: These products are not intended to diagnose, treat, cure or prevent any disease. Product statements have not been reviewed by the FDA.

Jay Glazer: a personal perspective

The company's two-part feature introduces Jay Glazer's account of sleep and everyday life. Hear the story from the person who lived it.



Jay Glazer: The REM Super Patch - One Man's Journey

Candidate for a 30-second testimonial excerpt. Full source linked; excerpt selection and relationship disclosure remain to be checked.

Personal account. Experiences vary. This story is not evidence of typical results or a promise of health outcomes.

Meet Your Everyday Advantage.

Explore all 15 patches listed in the current U.S. website navigation. Each product has its own information and directions.



Published by Vision Media Marketing Alliance (VMMA).
Independent publication. Company names and trademarks belong to their respective owners.

Space for your daily routine

The site places REM in its sleep category and Peace in its stress category. Joy appears in the mood category. These groupings help readers navigate the collection.



REM



Peace



Joy

Review the directions for the individual product you choose.

Company notice: These products are not intended to diagnose, treat, cure or prevent any disease. Product statements have not been reviewed by the FDA.

Mark Kerr: the next chapter

Super Patch's film follows former MMA fighter Mark Kerr through a story of rebuilding and daily routine. Its accompanying article places the patch within a broader approach to caring for himself.

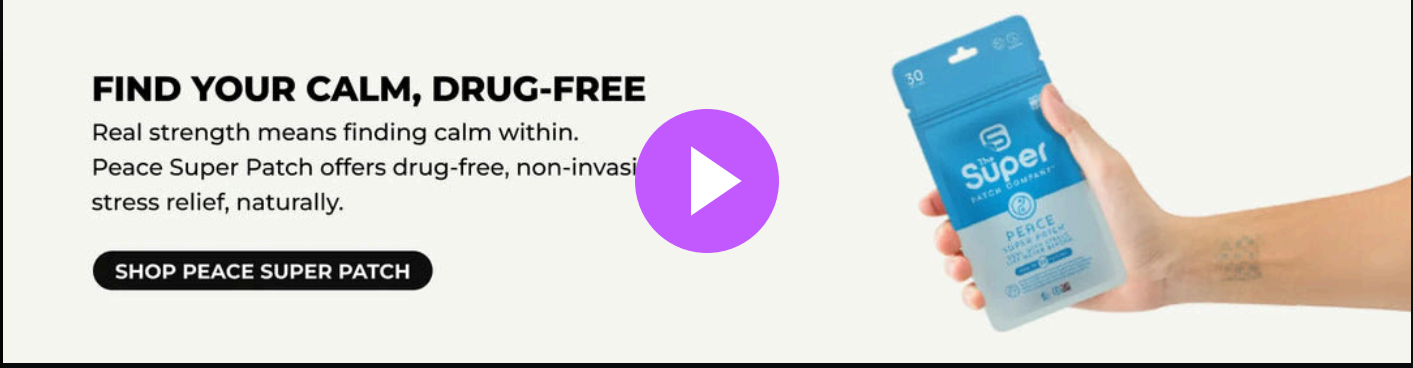

Rewiring the Machine: Mark Kerr's Next Chapter

Candidate for a 30-second personal-story excerpt. Full source linked; avoid implying the product caused recovery or treats mental-health conditions.

Personal account. Experiences vary. This story does not establish typical results or treatment effects.

Meet TotalGut7

The U.S. website also features TotalGut7, a capsule supplement. It belongs in its own category, separate from the adhesive patches.



The company presents it around seven gut-health support areas: digestion, microbiome balance, immune support, bloating support, barrier integrity, nutrient absorption and overall wellness.

Its official page names Mark Macdonald, Dr. Anna Toker and Jay Dhaliwal among the people behind its development.

Company notice: These products are not intended to diagnose, treat, cure or prevent any disease. Product statements have not been reviewed by the FDA.

Movement, seen up close

The official video library includes an athletic patch demonstration featuring Brent Bishop. It offers a different visual perspective on the collection.



Athletic Patch - Tested by Brent Bishop (Liberty Patch)

THIRD TESTIMONIAL SLOT: demonstration candidate only. Review for a usable 30-second personal account, or replace with a third customer testimonial. No result asserted.

A demonstration is not clinical evidence. This candidate has not yet been confirmed as the third testimonial.

How the Super Patch Compensation Plan Works

The official Channel Sales site publishes affiliate-program terms effective July 1, 2025. The summary below applies to that affiliate program.

25%	Commission on qualifying referral-link purchases.
$40	Minimum payout threshold.
Monthly	Payment within 30 days after month-end.
Eligibility	Purchases must not be cancelled or refunded within 30 days.

Program scope matters: these affiliate terms do not establish the current distributor or associate rank-and-bonus plan. That plan remains unverified. No official compensation video was confirmed.

No earnings are guaranteed. Terms can change. Confirm that this affiliate program matches the opportunity being presented before publication.

Before your next step

The official FAQ provides everyday usage guidance. Always follow the current instructions for your selected product.

Where does a patch go?

Apply to clean, dry, hairless, unbroken skin. The FAQ says you can change the location each day.

How long can I wear one?

The FAQ says up to 24 hours. For REM, apply at bedtime and remove on waking.

What about water?

The company describes the patches as water-resistant.

What if my skin reacts?

Remove the patch and discontinue use if irritation occurs.

Company notice: These products are not intended to diagnose, treat, cure or prevent any disease. Product statements have not been reviewed by the FDA.

Your questions.
Your next chapter.

You have met the company, explored the collection and discovered personal perspectives. Now make the conversation your own.

Get back to the independent representative who shared this magazine.

Ask about the products that interest you. If you are exploring the business, request the current program documents and discuss its requirements.

Take the next step when you have the information you need.

Published by Vision Media Marketing Alliance (VMMA).
Independent publication. Company names and trademarks belong to their respective owners.